Radon Measurement Survey Report

Site:

**Early Childhood Center
278 East Indian Trail
Aurora, Illinois 60505**

Survey Dates: May 9, 2018 thru May 11, 2018



Prepared For:

**East Aurora School District 131
417 Fifth Street
Aurora, Illinois 60505**

Carnow Conibear Project No. A146000137



Radon Measurement Survey Report

Site:

**Early Childhood Center
278 East Indian Trail
Aurora, Illinois 60505**

Surveyed by:

A handwritten signature in black ink that reads "Nicole Bennett".

Nicole Bennett
Radon Measurement Professional

Report by:

A handwritten signature in black ink that reads "Nicole Bennett".

Nicole Bennett
Radon Measurement Professional

Reviewed by:

A handwritten signature in blue ink that reads "Derek Lantry".

Derek Lantry
Director, Technical Services

Report Issued: July 3, 2018

TABLE OF CONTENTS

1.0	EXECUTIVE SUMMARY	1
2.0	BACKGROUND.....	2
3.0	SCOPE OF WORK.....	3
4.0	METHODOLOGY	4
5.0	SUMMARY OF RESULTS.....	5
6.0	CONCLUSIONS.....	7
7.0	LIMITATIONS AND CONDITIONS	8

APPENDICES

- Appendix A Floor Plans – Radon Sampling Locations
- Appendix B Laboratory Analysis Report
- Appendix C Radon Measurement Professional License

1.0 EXECUTIVE SUMMARY

Carnow, Conibear, & Assoc., Ltd. (Carnow Conibear) was contracted by East Aurora School District 131 to perform a radon measurement survey at the Early Childhood Center located at 278 East Indian Trail in Aurora, Illinois. The survey was initiated on May 9, 2018 and completed on May 11, 2018 by Nicole Bennett, an Illinois Emergency Management Agency (IEMA) licensed Radon Measurement Professional (License No. RNI2016213). The scope of work included short term (two to four day) radon measurements in frequently occupied rooms with substantial ground contact. The radon sampling was performed following IEMA and the United States Environmental Protection Agency (USEPA) testing protocols for commercial and school radon measurements, the radon device manufacturer's recommendations, and Carnow Conibear's Quality Assurance Plan.

A total of forty-seven (47) radon test devices were deployed including forty (40) single devices, five (5) duplicates, and two (2) blanks. Activated radon charcoal devices manufactured by Air Chek Inc. were utilized during the radon survey. The activated charcoal devices are passive devices containing activated carbon to measure radon. Testing was initiated on May 9, 2018 and completed on May 11, 2018.

Radon measurement results ranged from less than (<) 0.3 to 0.6 PicoCuries per liter (pCi/L). The radon measurement results indicate areas tested were below the EPA and IEMA recommended action level of 4.0 pCi/L during the time of the test. The average indoor radon concentrations are 1.3 pCi/L nationwide. The average outdoor radon concentration is 0.4 pCi/L.

Based on the radon measurement results Carnow Conibear recommends routine follow-up radon measurement survey every three (3) years, preferably at different seasonal times of the year. Additional radon testing is recommended if significant changes are made to the building's structural or mechanical components.

2.0 BACKGROUND

Radon is a naturally occurring, radioactive, colorless, odorless, tasteless gas produced from the decay of uranium and radium found in most soil and rock. Natural soils and rock such as granites, shales, and corals, contaminated soils from uranium processing mills, contaminated building materials, and groundwater water supplies directly from wells are a few common sources of radon. Radon can be found at some level in all indoor and outdoor air. Unlike most airborne contaminants radon is chemically inert, or chemically inactive. As a result, it is not chemically bound or attached to other materials and can move easily through porous materials or void space.

Typically, most radon gas is generated from the surrounding soil or bedrock, pulled through the soil or rock by air pressure differentials and enters the structure. However, radon gas can come from water, outside air, or contaminated building materials. The strength of the radon source has the biggest impact on indoor radon concentrations. The route of entry (i.e. through holes in the foundation), the building's ventilation rate, foundation type and differences in soils beneath the building can affect the indoor radon concentrations.

The primary health effect attributed to radon exposure is lung cancer. The World Health Organization (WHO), the National Academy of Sciences, the US Department of Health and Human Services, and the EPA classify radon as known human carcinogen. The EPA states radon is the largest source of radiation exposure and risk to the general public. When radon and products of radon decay are inhaled, decay can occur while in contact with the lung prior to being expelled. Because radon is chemically inert, most inhaled radon is rapidly exhaled. However, the inhaled decay products are readily deposited in the lungs, release energy in the form of radiation causing lung tissue damage and consequently increase the risk of lung cancer.

Radon concentrations in air are commonly expressed in picoCuries per liter (pCi/L) in the United States. An EPA national residential radon survey completed in 1991, determined the average indoor radon level is 1.3 pCi/L and the average outdoor level is about 0.4 pCi/L. The National Academy of Sciences' (NAS) latest report on radon, the Biological Effects of Ionizing Radiation (BEIR) VI Report (1999) estimates radon in indoor air causes about 21,000 lung cancer deaths each year in the United States. The EPA states that any level of radon carries some risk, there are no safe levels, and has established an action level of 4.0 pCi/L.

3.0 SCOPE OF WORK

Carnow, Conibear was contracted by East Aurora School District 131 to perform a radon survey at the Early Childhood Center located at 278 East Indian Trail in Aurora, Illinois.

The scope of work included short term radon measurements in frequently occupied rooms with substantial ground contact. The duration of short term measurements can range from two (2) to four (4) days. Prior to placement of the radon measurement devices a Quality Assurance Project Plan (QAPP) was developed and general observations were performed to verify test conditions, identify device placement locations, and determine structural and mechanical building components. The QAPP was created to document and describe the necessary quality assurance procedures, quality control activities, and provide a clear, concise, and complete plan for the radon measurement operations. Observations of test conditions verified closed building conditions were maintained at a minimum of twelve (12) hours prior to testing and throughout the measurement period. Closed building conditions are necessary for short term radon measurements in order to stabilize the radon and radon decay product concentrations and increase the reproducibility of the measurement. Closed building conditions require windows and exterior doors on all levels be kept closed (except for normal entry and exit) during the measurement period. Closed building conditions also require the normal operation of heating, ventilating, and air conditions systems.

Radon test devices were deployed in forty (40) locations. In addition, five (5) duplicates, and two (2) blanks, were utilized to measure precision and bias, and ensure quality data. Radon test devices were documented in a permanent log noting the address of the building measured, a diagram of the test area noting the exact locations of all measurement devices deployed, exact start and stop times of the measurement period, a description of the device used and serial number, and the name and IEMA license number of the Radon Measurement Professional. At the end of the measurement period the radon test devices were retrieved, resealed, and mailed to the laboratory for analysis.

The radon measurement results are reported in picoCurie per liter. A picoCurie per liter is 2.22 atomic radon disintegrations per minute for each liter of air. The results of the radon measurements are interpreted to determine the need for additional testing and assess the quality and confidence of the measurement data. Typically, follow-up measurements will be recommended in every room with results greater than 4.0 pCi/L. The recommendation to mitigate elevated levels of radon shall not be based on the initial measurement results.

4.0 METHODOLOGY

The radon testing was performed following requirements set forth by the IEMA, USEPA, and Carnow Conibear's Quality Assurance Plan. The radon measurement survey consisted of several phases. The initial phase consisted of preliminary testing protocol, including an explanation of services, instructions to comply with closed building conditions, the development of the Quality Assurance Project Plan, and determination of the testing period. Next, general observations of the building were performed to verify test conditions, identify device placement locations, and determine structural and mechanical building components.

The measurement phase included the radon testing device placement and retrieval. Activated radon charcoal devices manufactured by Air Chek Inc. were utilized during this radon survey. The activated charcoal devices are passive devices containing activated carbon to measure radon. Radon test devices were placed in such a way to limit unintentional interference from building occupants. The measurement devices were placed at least three feet from doors, windows to the outside, at least one foot from exterior walls, at least four feet from heat sources, out of the direct flow of ventilation ducts and sunlight, and suspended in the general breathing zone. Duplicate tests were conducted for a minimum of 10% of the total radon test devices deployed to measure precision. Field blanks were submitted for a minimum of 5% of the total number of radon test devices deployed to measure background gamma radiation. Spike tests were not submitted for this survey but are submitted for a minimum of three per 100 radon test devices or a minimum of three per year to measure laboratory accuracy. A total of forty-seven (47) radon test devices were deployed including forty (40) single devices, five (5) duplicates, and two (2) blanks. At the end of the measurement period the radon measurement devices were retrieved, resealed, and shipped overnight to Air Chek Inc. for analysis. Air Chek Inc. calculates the radon concentration after measuring the gamma activity by the radon decay products produced from the random decay of the collected radon. The final phase consisted of interpreting the results and an assessment of the quality and confidence of the measurement data.

5.0 SUMMARY OF RESULTS

Table 1.0 Radon Measurement Device Results identify all the radon measurement devices deployed and the reported radon results. The radon measurement results are reported in picoCurie per liter (pCi/L).

Radon measurement results were below 4.0pCi/L. The radon measurement results indicate areas tested were below the EPA and IEMA recommended action level of 4.0 pCi/L during the time of the test. No testing abnormalities were noted during the radon measurement interval. Additionally, no radon mitigation systems were observed in the building.

Table 1.0 Radon Measurement Device Results

**Early Childhood Center -
278 Indian Trail
Aurora, Illinois 60505**

Device Location	Device Serial #	Start Date	Start Time	Stop Date	Stop Time	Result (pCi/L)	Comments
Room 100	9044888	5/9/2018	5:59 PM	5/11/2018	7:05 PM	< 0.3	
Room 101	9044889	5/9/2018	6:00 PM	5/11/2018	7:06 PM	< 0.3	
Room 139 / Satellite	9044890	5/9/2018	6:01 PM	5/11/2018	7:07 PM	< 0.3	
Room 5 / Storage	9044891	5/9/2018	6:02 PM	5/11/2018	7:09 PM	< 0.3	
Room 3	9044892	5/9/2018	6:03 PM	5/11/2018	7:10 PM	0.6	
Room 2	9044893	5/9/2018	6:03 PM	5/11/2018	7:11 PM	< 0.3	
Room 140 / 1	9044894	5/9/2018	6:04 PM	5/11/2018	7:12 PM	< 0.3	
Room 140 / 1	9044895	5/9/2018	6:04 PM	5/11/2018	7:12 PM	< 0.3	Duplicate RPD = 0.0%
Room 141 / Conference Room	9044896	5/9/2018	6:05 PM	5/11/2018	7:13 PM	< 0.3	
Room 7	9044897	5/9/2018	6:05 PM	5/11/2018	7:14 PM	< 0.3	
Room 106 / Nurse	9044898	5/9/2018	6:07 PM	5/11/2018	7:15 PM	< 0.3	
Room 102 / Storage	9044899	5/9/2018	6:08 PM	5/11/2018	7:15 PM	< 0.3	
Room 103	9044900	5/9/2018	6:09 PM	5/11/2018	7:18 PM	< 0.3	
Room 105	9044201	5/9/2018	6:11 PM	5/11/2018	7:20 PM	< 0.3	
Room 104	9044202	5/9/2018	6:13 PM	5/11/2018	7:21 PM	< 0.3	
Room 104	9044203	5/9/2018	6:13 PM	5/11/2018	7:21 PM	< 0.3	Duplicate RPD 0.0%
Room 134	9044204	5/9/2018	6:15 PM	5/11/2018	7:23 PM	< 0.3	
Room 136	9044205	5/9/2018	6:16 PM	5/11/2018	7:24 PM	< 0.3	
Room 135	9044206	5/9/2018	6:17 PM	5/11/2018	7:25 PM	< 0.3	
Room 133	9044207	5/9/2018	6:18 PM	5/11/2018	7:26 PM	< 0.3	
Room 122	9044208	5/9/2018	6:19 PM	5/11/2018	7:30 PM	< 0.3	
Room 133A	9044209	5/9/2018	6:20 PM	5/11/2018	7:26 PM	< 0.3	
Room 124	9044210	5/9/2018	6:22 PM	5/11/2018	7:31 PM	< 0.3	

Table 1.0 Radon Measurement Device Results

**Early Childhood Center -
 278 Indian Trail
 Aurora, Illinois 60505**

Device Location	Device Serial #	Start Date	Start Time	Stop Date	Stop Time	Result (pCi/L)	Comments
Room 125	9044211	5/9/2018	6:23 PM	5/11/2018	7:31 PM	< 0.3	
Room 132	9044212	5/9/2018	6:25 PM	5/11/2018	7:33 PM	< 0.3	
Room 131 / 9	9044213	5/9/2018	6:26 PM	5/11/2018	7:34 PM	< 0.3	
Room 130 / 7	9044214	5/9/2018	6:27 PM	5/11/2018	7:35 PM	< 0.3	
Room 130 / 7	9044215	5/9/2018	6:27 PM	5/11/2018	7:35 PM	< 0.3	Duplicate RPD 0.0%
Room 128	9044216	5/9/2018	6:28 PM	5/11/2018	7:36 PM	< 0.3	
Room 129 / Electrical	9044217	5/9/2018	6:29 PM	5/11/2018	7:37 PM	< 0.3	
Room 123	9044218	5/9/2018	6:31 PM	5/11/2018	7:38 PM	< 0.3	
Room 120	9044219	5/9/2018	6:32 PM	5/11/2018	7:38 PM	< 0.3	
Room 108	9044220	5/9/2018	6:34 PM	5/11/2018	7:39 PM	< 0.3	
Room 110	9044221	5/9/2018	6:35 PM	5/11/2018	7:40 PM	< 0.3	
Room 107	9044222	5/9/2018	6:36 PM	5/11/2018	7:41 PM	< 0.3	
Room 109	9044223	5/9/2018	6:37 PM	5/11/2018	7:42 PM	< 0.3	
Room 111	9044224	5/9/2018	6:37 PM	5/11/2018	7:44 PM	< 0.3	
Room 112	9044225	5/9/2018	6:38 PM	5/11/2018	7:45 PM	< 0.3	
Room 112	9044226	5/9/2018	6:38 PM	5/11/2018	7:45 PM	< 0.3	Duplicate RPD 0.0%
Room 114	9044227	5/9/2018	6:40 PM	5/11/2018	7:46 PM	< 0.3	
Room 116	9044228	5/9/2018	6:41 PM	5/11/2018	7:47 PM	< 0.3	
Room 113	9044229	5/9/2018	6:42 PM	5/11/2018	7:48 PM	< 0.3	
Room 115 / Electrical	9044230	5/9/2018	6:42 PM	5/11/2018	7:49 PM	< 0.3	
Room 117	9044231	5/9/2018	6:44 PM	5/11/2018	7:50 PM	< 0.3	
Room 117	9044232	5/9/2018	6:44 PM	5/11/2018	7:50 PM	< 0.3	Duplicate RPD 0.0%
Hallway	9044233	5/9/2018	6:45 PM	5/11/2018	7:51 PM	< 0.3	Blank
Hallway	9044234	5/9/2018	6:45 PM	5/11/2018	7:51 PM	< 0.3	Blank

RPD - Relative Percent Difference = difference divided by the average of simultaneous results times 100. Results less than 4.0 pCi/L shall agree with a RPD of less than 67 percent. Results greater than 4.0 pCi/l shall agree with a RDP of less than 36 percent.
The EPA and IEMA recommended radon action level is 4.0 pCi/L.

6.0 CONCLUSIONS

Carnow, Conibear, & Assoc., Ltd. (Carnow Conibear) was contracted by East Aurora School District 131 to perform a radon survey at the Early Childhood Center located at 278 East Indian Trail in Aurora, Illinois. The survey was initiated on May 9, 2018 and completed on May 11, 2018 by Nicole Bennett, an Illinois Emergency Management Agency (IEMA) licensed Radon Measurement Professional (License No. RNI2016213). The scope of work included short term (two to four day) radon measurements in frequently occupied rooms with substantial ground contact. The radon survey was performed in following the IEMA and the USEPA testing protocols for commercial and school radon measurements, the radon device manufacturer's recommendations, and the Carnow Conibear Quality Assurance Plan.

Radon measurement results ranged from less than (<) 0.3 to 0.6 pCi/L. The radon measurement results indicate radon concentrations for areas tested were below the EPA and IEMA recommended action level of 4.0 pCi/L during the time of the test. The average indoor radon concentrations are 1.3 pCi/L nationwide. The average outdoor radon concentration is 0.4 pCi/L.

Based on the radon measurement results Carnow Conibear recommends the following:

- A routine follow-up radon measurement survey every three (3) years, preferably at different seasonal times of the year. Follow-up radon testing is also recommended in locations with invalid test results.
- Additional radon testing if significant changes are made to the building's structural or mechanical components.

7.0 LIMITATIONS AND CONDITIONS

The information contained in this report was prepared for the exclusive use and reliance of East Aurora School District 131 and Carnow Conibear. This information is based on the specific parameters of the scope of work for this project and the regulations in force at the time of the report.

Carnow Conibear has applied prevailing industry standards and reasonable judgment and effort within the scope of work, while conducting the radon measurement survey. The standards, judgment, and effort used by Carnow Conibear personnel to investigate, assess, and determine the presence of potential environmental hazards and liabilities associated with the radon survey at the Early Childhood Center, Aurora, Illinois are consistent with requirements outlined in federal and state guidelines. Carnow Conibear makes no warranty, express or implied, that the findings and interpretations in this report are a complete representation of the environmental hazards and liabilities, associated with the Early Childhood Center, Aurora, Illinois.

APPENDIX A

Floor Plans – Radon Sampling Locations

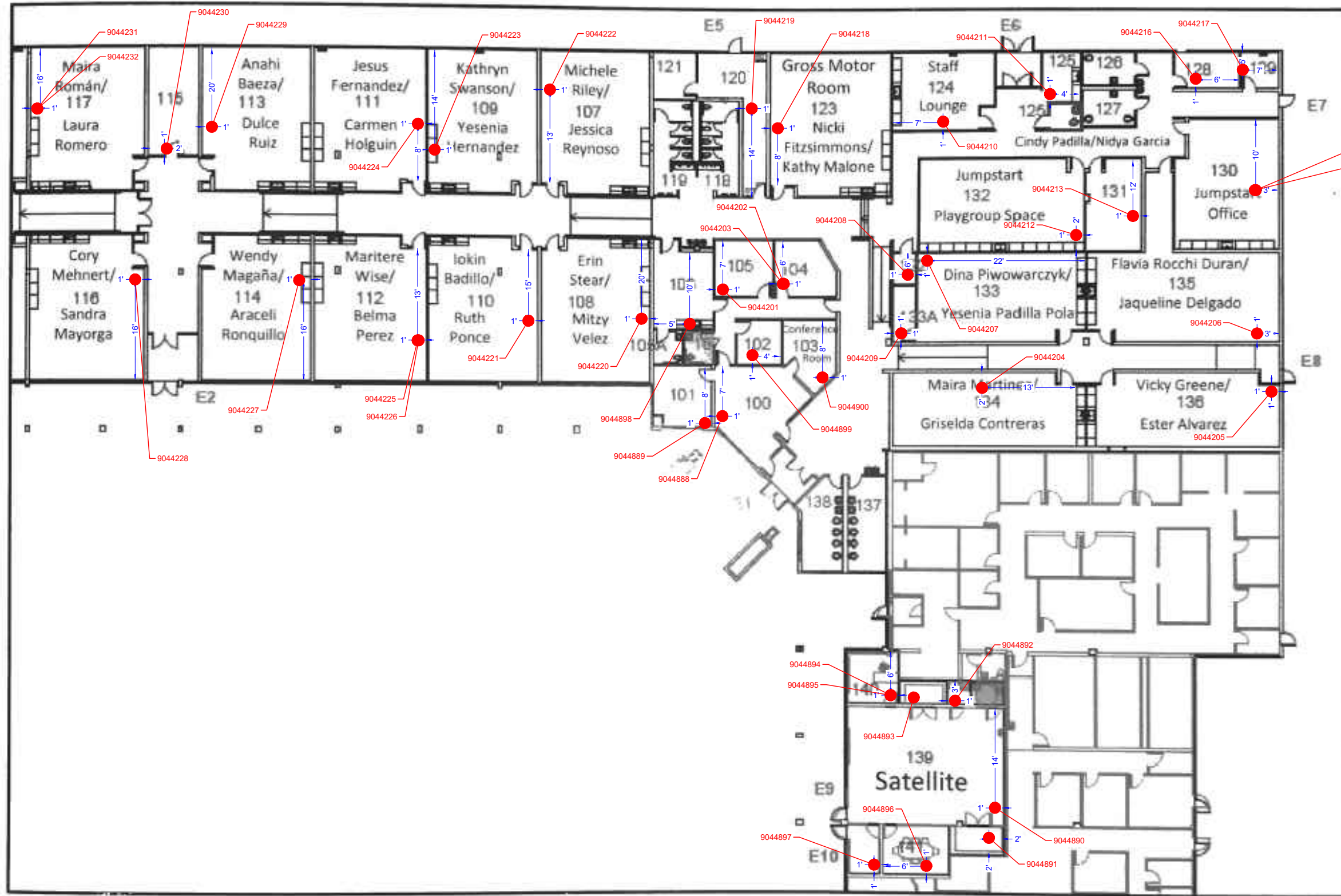

1 RADON SAMPLE LOCATIONS
GROUND LEVEL PLAN

NOT TO SCALE



TESTED BY:
Derek Lantry
IEMA License #: RNI2004213

DRAWN BY:
J. Kalingsan

CHECKED BY:
D. Lantry

CLIENT:
East Aurora Public School District 131
417 Fifth Street
Aurora, Illinois, 60505

LEGEND:

- Approximate location of activated charcoal radon measurement device
- 4482418 Radon measurement device serial number

SHEET TITLE:
Radon Testing Locations at
Early Childhood Center
278 East Indian Trail
Aurora IL, 60505

Carnow, Conibear & Assoc., Ltd.
Environmental Consulting Services
600 W. Van Buren St., Suite 500, Chicago, IL 60607
t: 312.782.4486 f: 312.782.5145
www.ccailt.com

**CARNOW
CONIBEAR**

CCA PROJECT NO.
A146000137

SURVEY DATE:
5/8/2018 to 5/11/2018

SHEET NO.
Rn-1

APPENDIX B

Laboratory Analysis Report

Radon test result report for:

**EARLY CHILDHOOD CENTER
278 E. INDIAN TRAIL, AURORA, IL**

Kit #	Room Id	Started	Ended	pCi/L	Analyzed
9044234	HALLWAY	2018-05-09 @ 7:00 pm	2018-05-11 @ 8:00 pm	< 0.3	2018-05-14
9044233	HALLWAY	2018-05-09 @ 7:00 pm	2018-05-11 @ 8:00 pm	< 0.3	2018-05-14
9044888	ROOM 100	2018-05-09 @ 6:00 pm	2018-05-11 @ 7:00 pm	< 0.3	2018-05-14
9044889	ROOM 101	2018-05-09 @ 6:00 pm	2018-05-11 @ 7:00 pm	< 0.3	2018-05-14
9044899	ROOM 102 / STORAGE	2018-05-09 @ 6:00 pm	2018-05-11 @ 7:00 pm	< 0.3	2018-05-14
9044900	ROOM 103	2018-05-09 @ 6:00 pm	2018-05-11 @ 7:00 pm	< 0.3	2018-05-14
9044202	ROOM 104	2018-05-09 @ 6:00 pm	2018-05-11 @ 7:00 pm	< 0.3	2018-05-14
9044203	ROOM 104	2018-05-09 @ 6:00 pm	2018-05-11 @ 7:00 pm	< 0.3	2018-05-14
9044201	ROOM 105	2018-05-09 @ 6:00 pm	2018-05-11 @ 7:00 pm	< 0.3	2018-05-14
9044898	ROOM 106 / NURSE	2018-05-09 @ 6:00 pm	2018-05-11 @ 7:00 pm	< 0.3	2018-05-14
9044222	ROOM 107	2018-05-09 @ 7:00 pm	2018-05-11 @ 8:00 pm	< 0.3	2018-05-14
9044220	ROOM 108	2018-05-09 @ 7:00 pm	2018-05-11 @ 8:00 pm	< 0.3	2018-05-14
9044223	ROOM 109	2018-05-09 @ 7:00 pm	2018-05-11 @ 8:00 pm	< 0.3	2018-05-14
9044221	ROOM 110	2018-05-09 @ 7:00 pm	2018-05-11 @ 8:00 pm	< 0.3	2018-05-14
9044224	ROOM 111	2018-05-09 @ 7:00 pm	2018-05-11 @ 8:00 pm	< 0.3	2018-05-14
9044225	ROOM 112	2018-05-09 @ 7:00 pm	2018-05-11 @ 8:00 pm	< 0.3	2018-05-14
9044226	ROOM 112	2018-05-09 @ 7:00 pm	2018-05-11 @ 8:00 pm	< 0.3	2018-05-14
9044229	ROOM 113	2018-05-09 @ 7:00 pm	2018-05-11 @ 8:00 pm	< 0.3	2018-05-14
9044227	ROOM 114	2018-05-09 @ 7:00 pm	2018-05-11 @ 8:00 pm	< 0.3	2018-05-14
9044230	ROOM 115 / ELECTRICAL	2018-05-09 @ 7:00 pm	2018-05-11 @ 8:00 pm	< 0.3	2018-05-14
9044228	ROOM 116	2018-05-09 @ 7:00 pm	2018-05-11 @ 8:00 pm	< 0.3	2018-05-14
9044231	ROOM 117	2018-05-09 @ 7:00 pm	2018-05-11 @ 8:00 pm	< 0.3	2018-05-14
9044232	ROOM 117	2018-05-09 @ 7:00 pm	2018-05-11 @ 8:00 pm	< 0.3	2018-05-14
9044219	ROOM 120	2018-05-09 @ 7:00 pm	2018-05-11 @ 8:00 pm	< 0.3	2018-05-14
9044208	ROOM 122	2018-05-09 @ 6:00 pm	2018-05-11 @ 8:00 pm	< 0.3	2018-05-14
9044218	ROOM 123	2018-05-09 @ 7:00 pm	2018-05-11 @ 8:00 pm	< 0.3	2018-05-14
9044210	ROOM 124	2018-05-09 @ 6:00 pm	2018-05-11 @ 8:00 pm	< 0.3	2018-05-14
9044211	ROOM 125	2018-05-09 @ 6:00 pm	2018-05-11 @ 8:00 pm	< 0.3	2018-05-14
9044216	ROOM 128	2018-05-09 @ 6:00 pm	2018-05-11 @ 8:00 pm	< 0.3	2018-05-14
9044217	ROOM 129 / ELECTRICAL	2018-05-09 @ 6:00 pm	2018-05-11 @ 8:00 pm	< 0.3	2018-05-14
9044215	ROOM 130 / 7	2018-05-09 @ 6:00 pm	2018-05-11 @ 8:00 pm	< 0.3	2018-05-14
9044214	ROOM 130 / 7	2018-05-09 @ 6:00 pm	2018-05-11 @ 8:00 pm	< 0.3	2018-05-14
9044213	ROOM 131 / 9	2018-05-09 @ 6:00 pm	2018-05-11 @ 8:00 pm	< 0.3	2018-05-14
9044212	ROOM 132	2018-05-09 @ 6:00 pm	2018-05-11 @ 8:00 pm	< 0.3	2018-05-14
9044207	ROOM 133	2018-05-09 @ 6:00 pm	2018-05-11 @ 7:00 pm	< 0.3	2018-05-14
9044209	ROOM 133A	2018-05-09 @ 6:00 pm	2018-05-11 @ 7:00 pm	< 0.3	2018-05-14
9044204	ROOM 134	2018-05-09 @ 6:00 pm	2018-05-11 @ 7:00 pm	< 0.3	2018-05-14

May 16, 2018

**** LABORATORY ANALYSIS REPORT ****

Radon test result report for:

**EARLY CHILDHOOD CENTER
278 E. INDIAN TRAIL, AURORA, IL**

Kit #	Room Id	Started	Ended	pCi/L	Analyzed
9044206	ROOM 135	2018-05-09 @ 6:00 pm	2018-05-11 @ 7:00 pm	< 0.3	2018-05-14
9044205	ROOM 136	2018-05-09 @ 6:00 pm	2018-05-11 @ 7:00 pm	< 0.3	2018-05-14
9044890	ROOM 139 / SATELLITE	2018-05-09 @ 6:00 pm	2018-05-11 @ 7:00 pm	< 0.3	2018-05-14
9044894	ROOM 140 / 1	2018-05-09 @ 6:00 pm	2018-05-11 @ 7:00 pm	< 0.3	2018-05-14
9044895	ROOM 140 / 1	2018-05-09 @ 6:00 pm	2018-05-11 @ 7:00 pm	< 0.3	2018-05-14
9044896	ROOM 141 / CONFERENCE	2018-05-09 @ 6:00 pm	2018-05-11 @ 7:00 pm	< 0.3	2018-05-14
9044893	ROOM 2	2018-05-09 @ 6:00 pm	2018-05-11 @ 7:00 pm	< 0.3	2018-05-14
9044892	ROOM 3	2018-05-09 @ 6:00 pm	2018-05-11 @ 7:00 pm	0.6 ± 0.3	2018-05-14
9044891	ROOM 5 / STORAGE	2018-05-09 @ 6:00 pm	2018-05-11 @ 7:00 pm	< 0.3	2018-05-14
9044897	ROOM 7	2018-05-09 @ 6:00 pm	2018-05-11 @ 7:00 pm	< 0.3	2018-05-14

Air Chek, Inc. 1936 Butler Bridge Rd, Mills River, NC 28759-3892 Phone: (828) 684-0893 Fax: (828) 684-8498

APPENDIX C

Radon Measurement Professional License

Bruce Rauner
Governor

State of Illinois
IEMA Division of Nuclear Safety

James K. Joseph
Director

Pursuant to the Radon Industry Licensing Act, 420 ILCS 44 et seq. and 32 Illinois Administrative Code 422, Licensing of Radon Detection and Mitigation Services, and in reliance on statements and representations heretofore made by the licensee, a license is hereby issued.

This is to certify that **Nicole Bennett**

License Number **RNI2016213**

has met the requirements for **Radon Measurement Professional**

Issued - Expires **05/18/2016 - 05/31/2021**

Limited to **Radon measurements of residential real estate, home environment, school and commercial buildings only.**



161391001

Patrick I. Daniels

Patrick I. Daniels, Radon Program