

The Parents' Guide to Google Classroom

What is Google Classroom?

Think of Google Classroom (GC) as your child's digital link to learning.

Teachers use GC to share assignments, homework, newsletters, and much more with students AND parents!

Getting Started

1 Click on the Google Chrome browser icon.

Getting Started

2 Type www.google.com
into your web
address bar.

Getting Started

3

Click on the icon of the person. It will show that you are not signed in. You will then click the “Add” button at the bottom of the box.

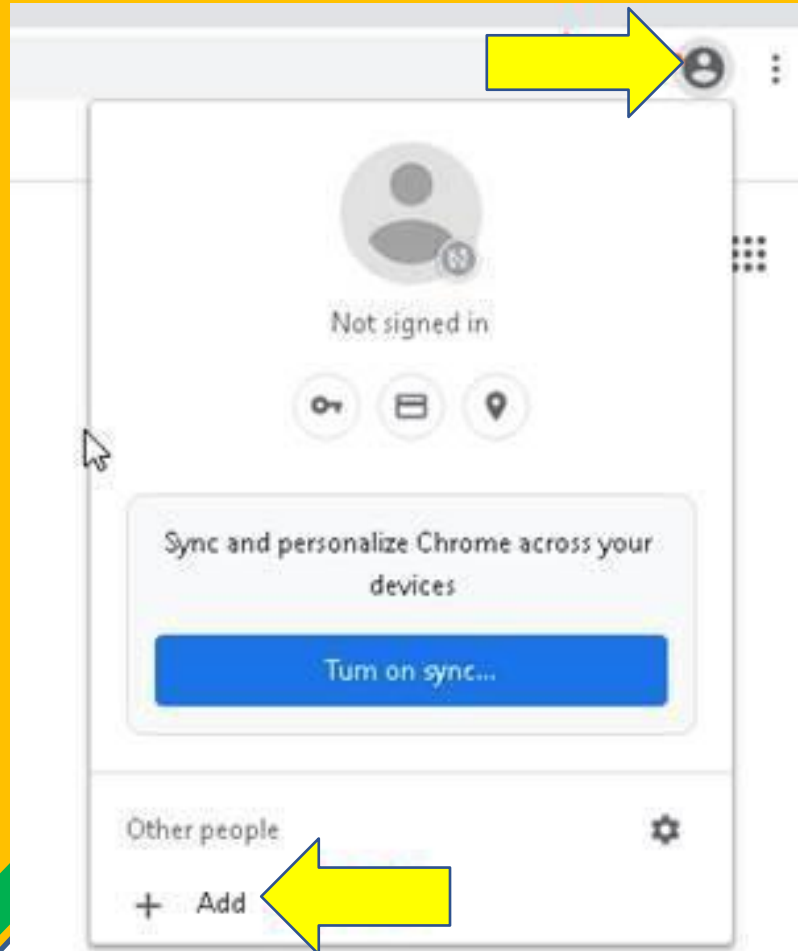

Getting Started

4

Enter your D131 username into the “Add person” box. Select your favorite icon, and then click “Add.”

The D131 username for your child is their
student ID number@d131.org
(Example: 123456@d131.org)

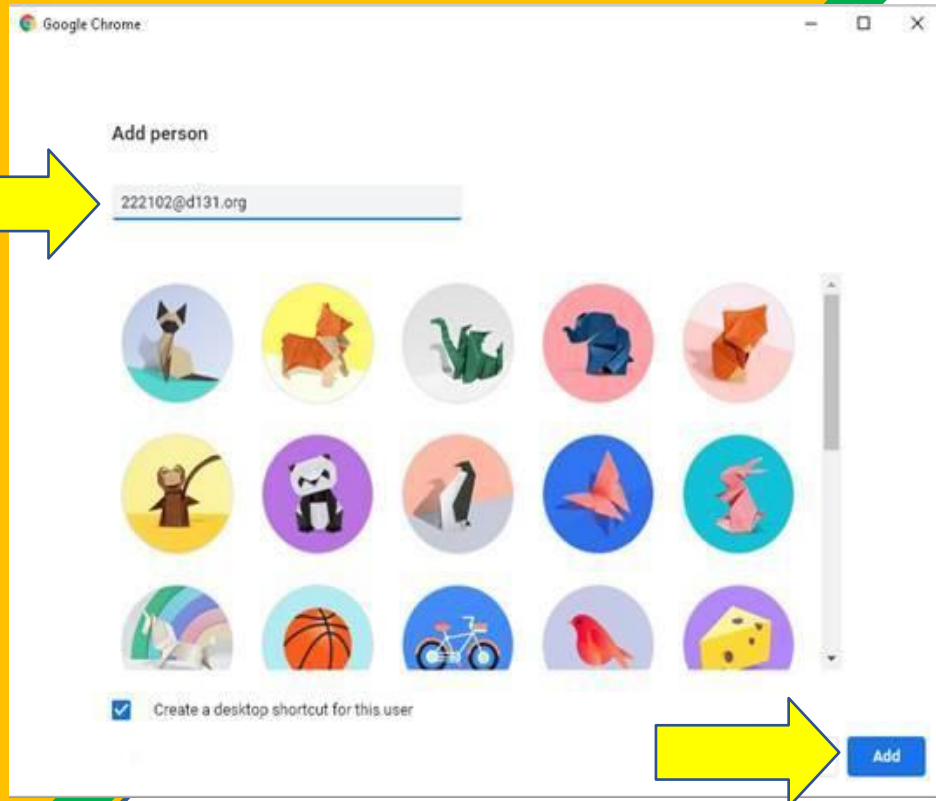

Getting Started

5

After you press “Add,” you will then follow steps for setting up your browser.

You will need to click Next a few times to get to the next log-in and password.

Set up your browser in a few simple steps

Make Chrome your own

Get Started

Already a Chrome user? Sign in

Getting Started

6

Enter your D131 username name and press next.
The D131 username for your child is their student ID number@d131.org
(Example: 123456@d131.org)

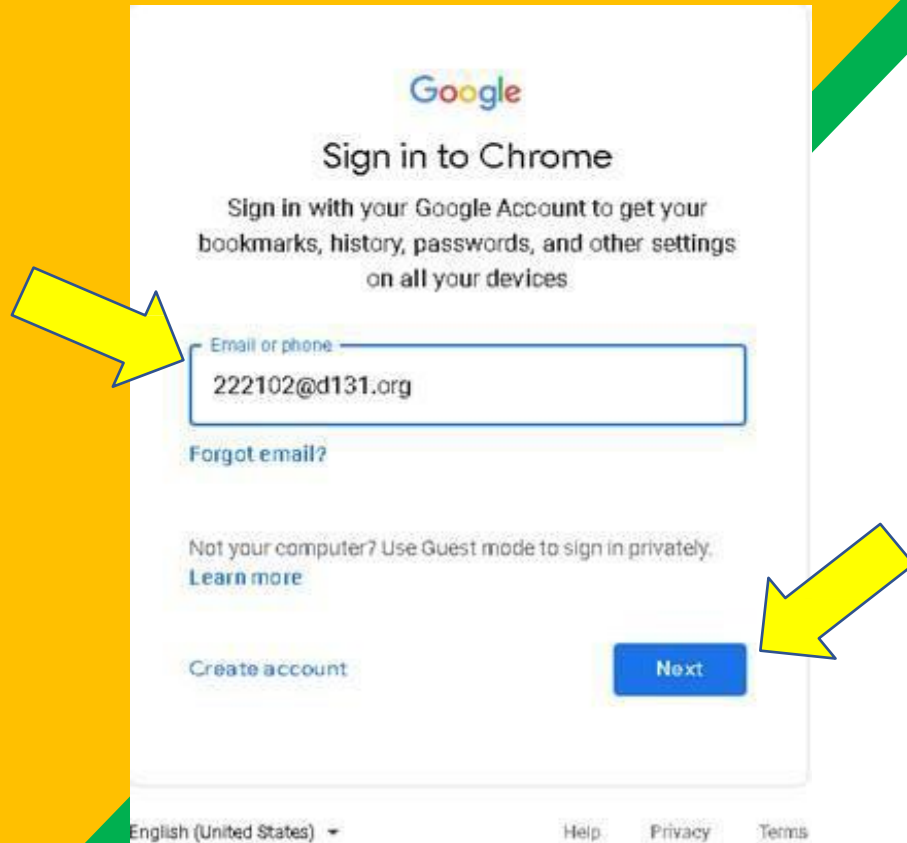

Google

Sign in to Chrome

Sign in with your Google Account to get your bookmarks, history, passwords, and other settings on all your devices

Email or phone

[Forgot email?](#)

Not your computer? Use Guest mode to sign in privately. [Learn more](#)

[Create account](#) [Next](#)

English (United States) [Help](#) [Privacy](#) [Terms](#)

Getting Started

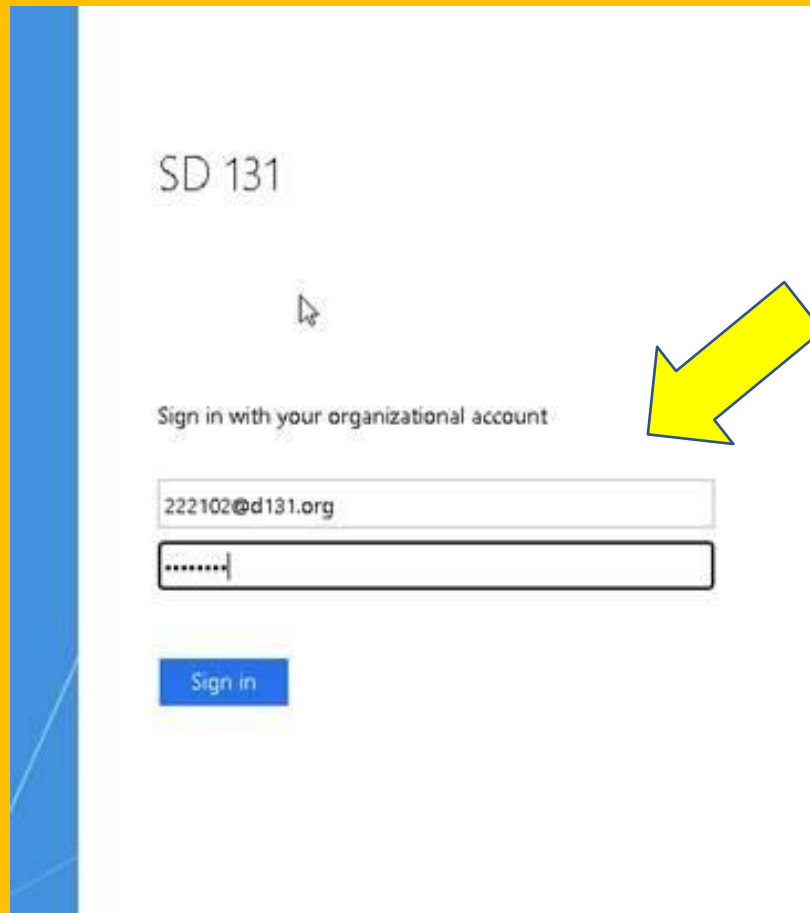

SD 131

Sign in with your organizational account

222102@d131.org

.....

Sign in

7

You will be prompted to enter your D131 username and password.

The D131 password is the first initial of your child's first name, the first initial of your child's last name (CAPITALIZED), and then their birthday as six digits, MMDDYY

Example:

If my name is John Doe, and I was born August 26, 2011, my password would be JD082611

Getting Started

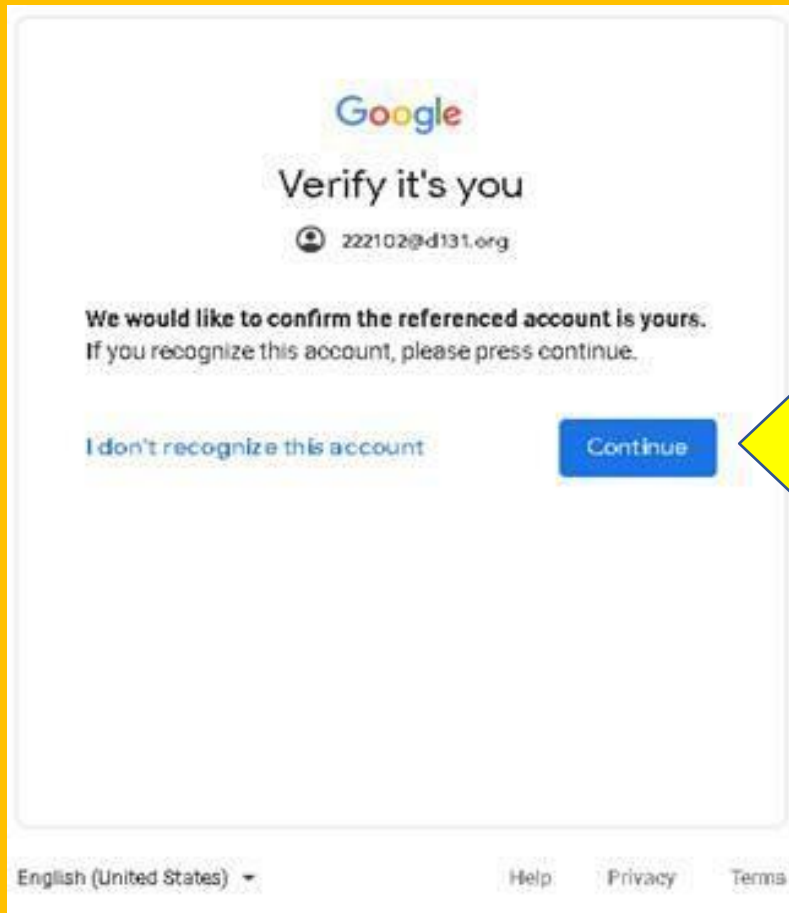

Click the Continue button

Getting Started

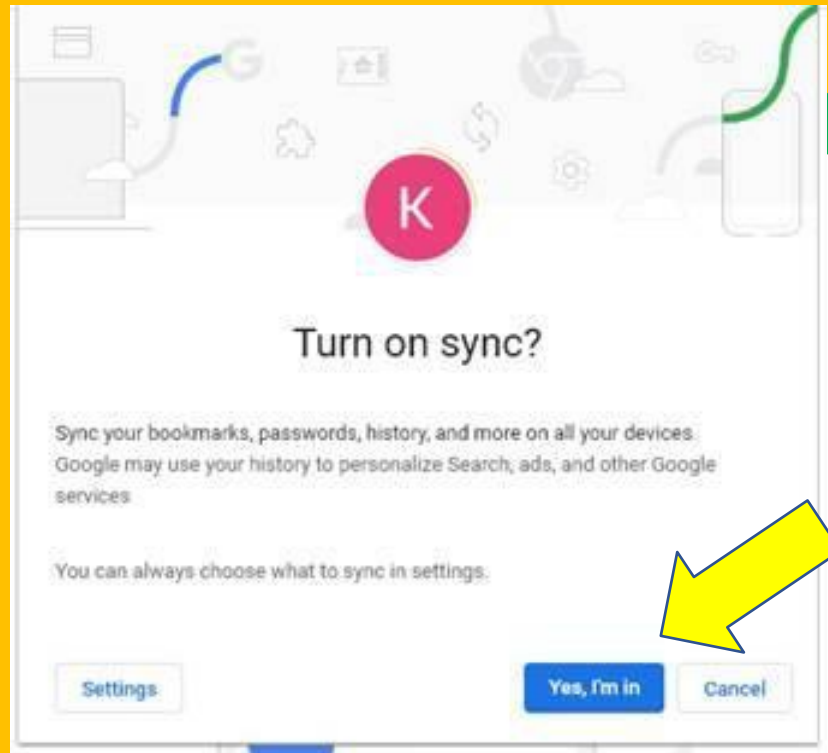

9

Click Yes, I'm in.

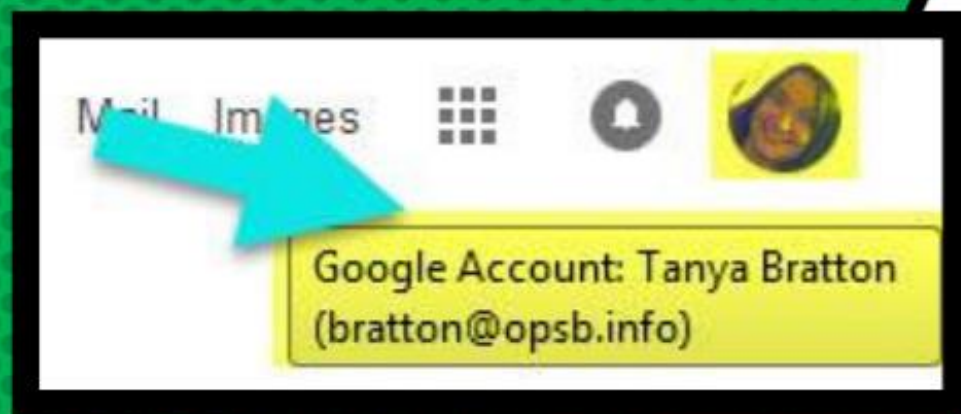

NOW YOU'LL SEE
that you are signed in to
your Google Apps for
Education account!

GOOGLE SUITE

Click on the 9 squares
(Waffle/Rubik's Cube) icon in the
top right hand corner to see
the Google Suite of Products!

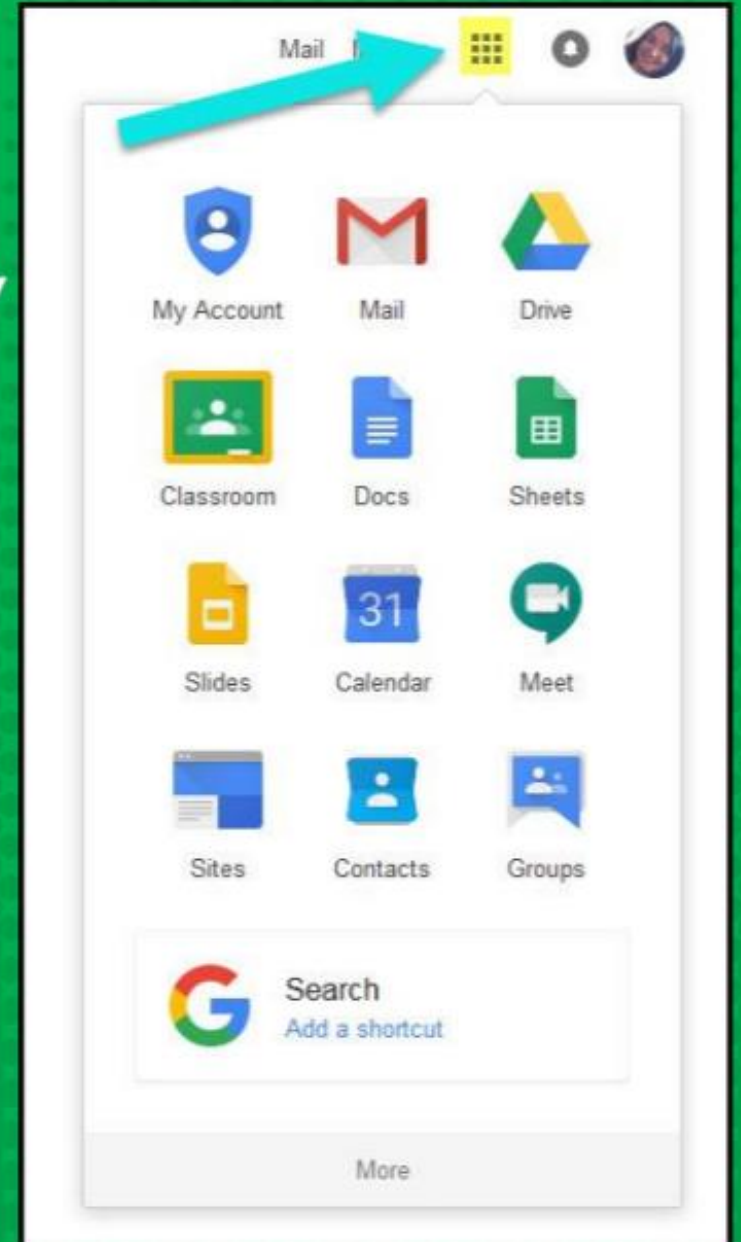

GOOGLE ICONS TO RECOGNIZE:

CHROME

DOCS

DRIVE

SLIDES

SHEETS

FORMS

CALENDAR

GMAIL

PHOTOS

MAPS

KEEP

CLASSROOM

MEET

HANGOUTS

SITES

CONTACTS

CLOUD

CLOUD SEARCH

YOUTUBE

NEWS

VAULT

MY ACCOUNT

GROUPS

Navigating Classroom

1

Click on the waffle button and then the Google Classroom icon.

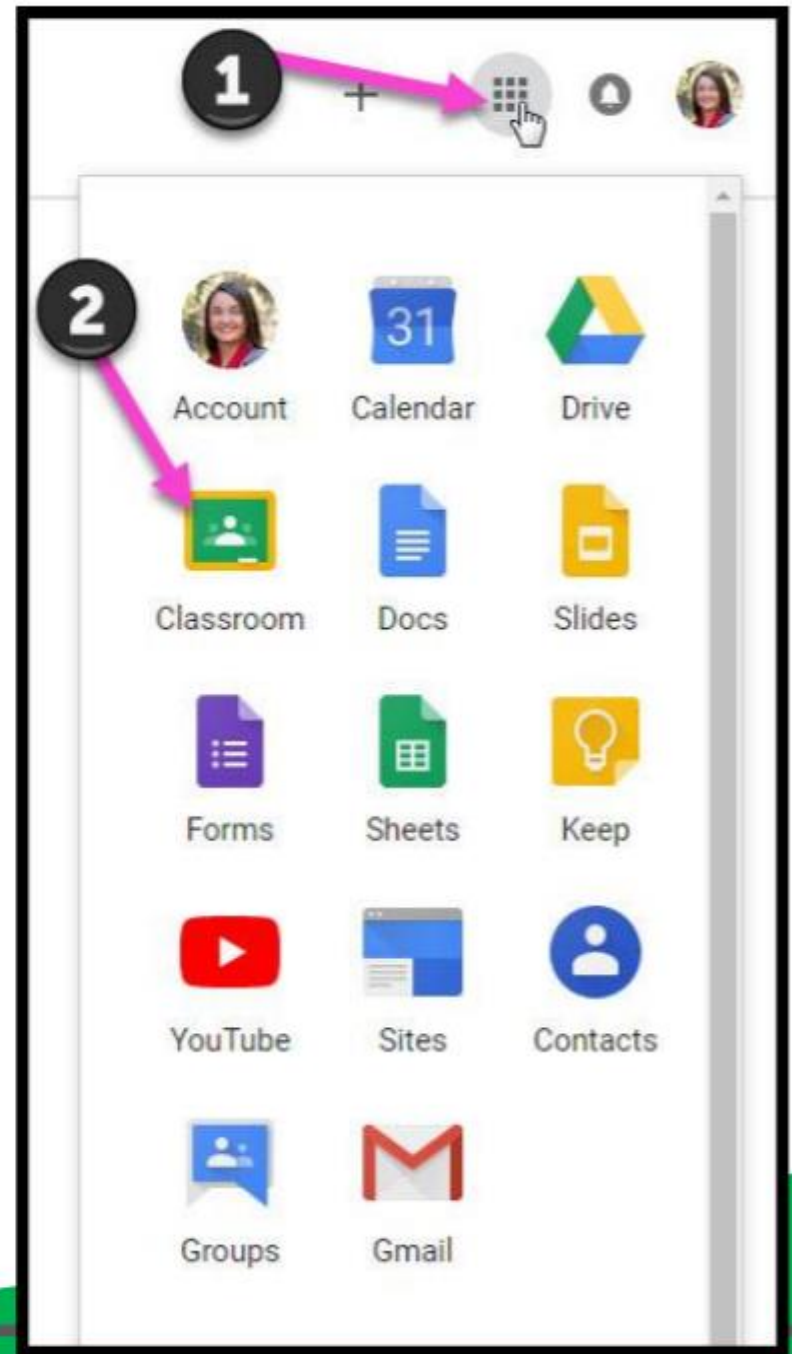

Navigating Classroom

2

Click on the class you wish to view.

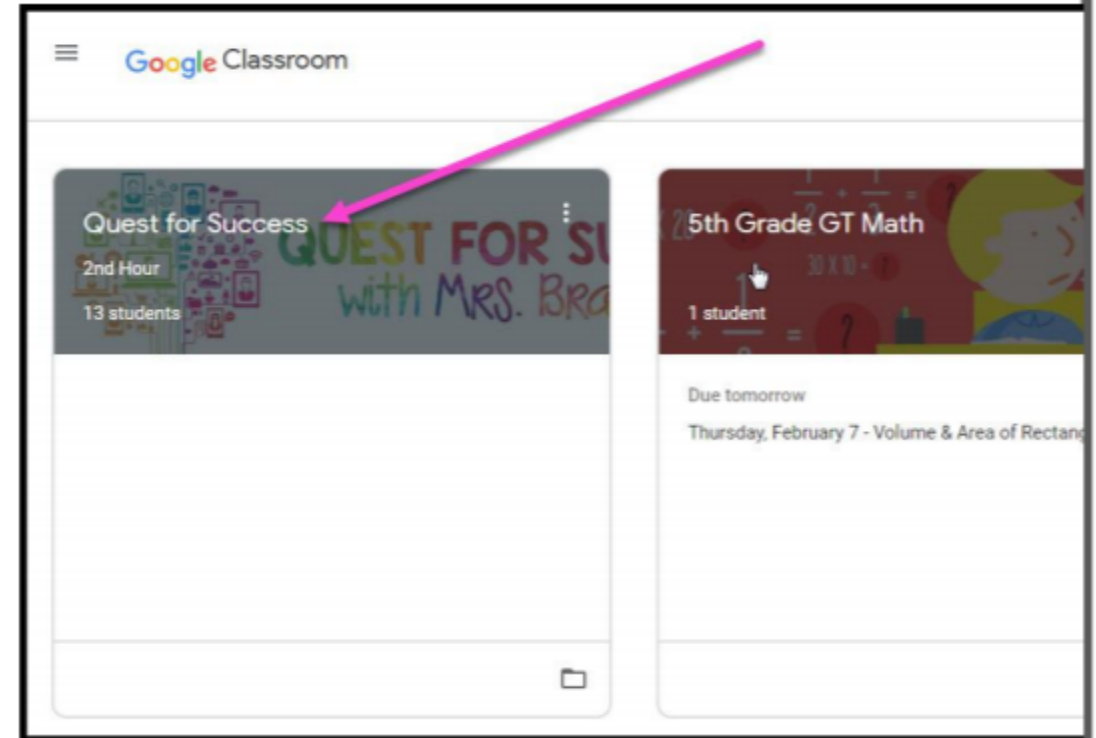

Navigating Classroom

= High Interest for Parents

3

Page tools
(Left side)

- 1 Menu of Classes
- 2 Current Class
- 3 Announcements Page
- 4 Assignments
- 5 Teacher(s) & Classmates
- 6 Waffle Button (App Directory)
- 7 Your account
- 8 Upcoming Assignments
- 9 Updates from your teacher

Navigating Classroom

4

Assignment details

- 1** Classwork Tab
- 2** View your work
- 3** Google Calendar
- 4** Class Drive folder
- 5** All topics
- 6** Benchmark Tests
- 7** Assignment Title
- 8** Assignment Due Date
- 9** Assignment Status
- 10** Attached files/links
- 11** Click to view assignment

The interface shows a sidebar with navigation options: All topics, Benchmark Tests, Daily Lesson Files, Assessments, Back to School, and Resources. The main content area displays the 'Benchmark Tests' section, including a 'STAR Math Benchmark Test - BOY' with a due date of 'Due Sep 3'. Below this is the 'Daily Lesson Files' section, which lists a series of assignments for the week of September 2-6, including 'Day 1 - Multistep Equations', 'Day 2 - Variables on Both Sides', 'Day 3 - Infinite & No Solution Equations', and 'Day 4 - Algebraic Proportions'. Each assignment is accompanied by a PDF icon and a status indicator (e.g., 'Assigned').

ACCESS **ANYWHERE**

ANDROID

IPHONE

TABLET

DESKTOP

QUESTIONS?

Email me at
studenthelp@d131.org