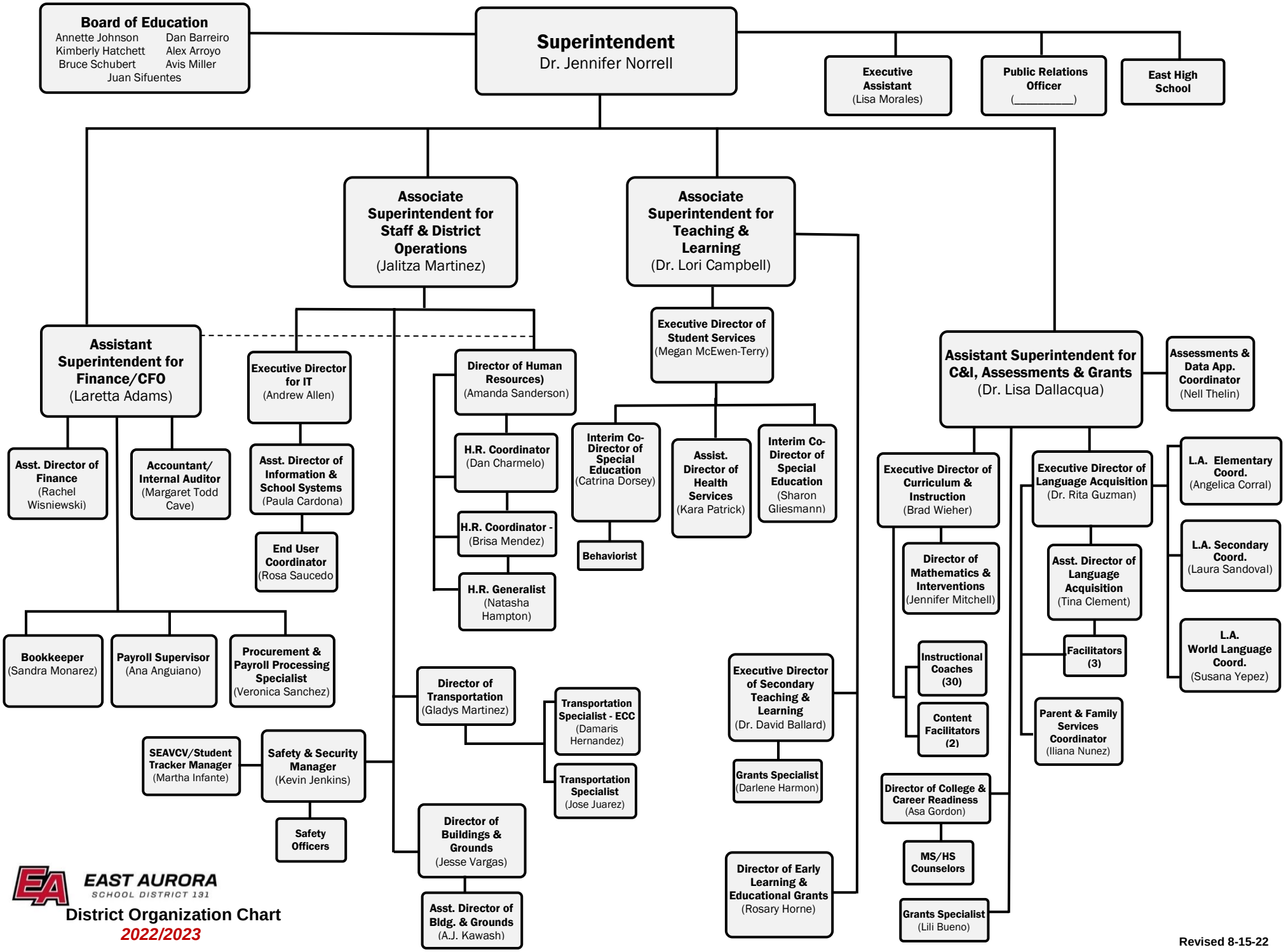
Board of Education
Annette Johnson
Dan Barreiro
Kimberly Hatchett
Alex Arroyo
Bruce Schubert
Avis Miller
Juan Sifuentes
Superintendent
Dr. Jennifer Norrell
Executive Assistant
(Lisa Morales)
Public Relations Officer
(_____)
East High School
Associate Superintendent for Staff & District Operations
(Jalitza Martinez)
Associate Superintendent for Teaching & Learning
(Dr. Lori Campbell)
Assistant Superintendent for Finance/CFO
(Laretta Adams)
Executive Director for IT
(Andrew Allen)
Director of Human Resources)
(Amanda Sanderson)
Executive Director of Student Services
(Megan McEwen-Terry)
Assistant Superintendent for C&I, Assessments & Grants
(Dr. Lisa Dallacqua)
Assessments & Data App. Coordinator
(Nell Thelin)
Asst. Director of Finance
(Rachel Wisniewski)
Accountant/ Internal Auditor
(Margaret Todd Cave)
Asst. Director of Information & School Systems
(Paula Cardona)
End User Coordinator
(Rosa Saucedo
H.R. Coordinator
(Dan Charmelo)
H.R. Coordinator -
(Brisa Mendez)
H.R. Generalist
(Natasha Hampton)
Interim Co-Director of Special Education
(Catrina Dorsey)
Behaviorist
Assist. Director of Health Services
(Kara Patrick)
Interim Co-Director of Special Education
(Sharon Gliesmann)
Executive Director of Curriculum & Instruction
(Brad Wieher)
Director of Mathematics & Interventions
(Jennifer Mitchell)
Instructional Coaches
(30)
Content Facilitators
(2)
Executive Director of Language Acquisition
(Dr. Rita Guzman)
Asst. Director of Language Acquisition
(Tina Clement)
Facilitators
(3)
Parent & Family Services Coordinator
(Iliana Nunez)
L.A. Elementary Coord.
(Angelica Corral)
L.A. Secondary Coord.
(Laura Sandoval)
L.A. World Language Coord.
(Susana Yepez)
Bookkeeper
(Sandra Monarez)
Payroll Supervisor
(Ana Anguiano)
Procurement & Payroll Processing Specialist
(Veronica Sanchez)
Director of Transportation
(Gladys Martinez)
Transportation Specialist - ECC
(Damaris Hernandez)
Transportation Specialist
(Jose Juarez)
SEAVCV/Student Tracker Manager
(Martha Infante)
Safety & Security Manager
(Kevin Jenkins)
Safety Officers
Director of Buildings & Grounds
(Jesse Vargas)
Asst. Director of Bldg. & Grounds
(A.J. Kawash)
Executive Director of Secondary Teaching & Learning
(Dr. David Ballard)
Grants Specialist
(Darlene Harmon)
Director of Early Learning & Educational Grants
(Rosary Horne)
Director of College & Career Readiness
(Asa Gordon)
MS/HS Counselors
Grants Specialist
(Lili Bueno)
EAST AURORA
SCHOOL DISTRICT 131
District Organization Chart
2022/2023
Revised 8-15-22